

1 PLAN - FIRST FLOOR
- EXISTING 1:100
CAD REF: PLAN1

Trevor Hall Architects

21 Albert Street
Erskineville NSW 2043
trevor@hallarchitects.com.au

Tel: 02 9557 6396
Fax: 02 9557 6397
Mob: 0414 575 950

GEORGIAN REVIVAL - NEUTRAL BAY
ADDITIONS AND ALTERATIONS

Client: FAMILY HOME
Drawing Title: EXISTING PLANS

Date: 03.08.2001
Drawing Number: 0124/A / 14
Scale: 1:100
Revision: 00

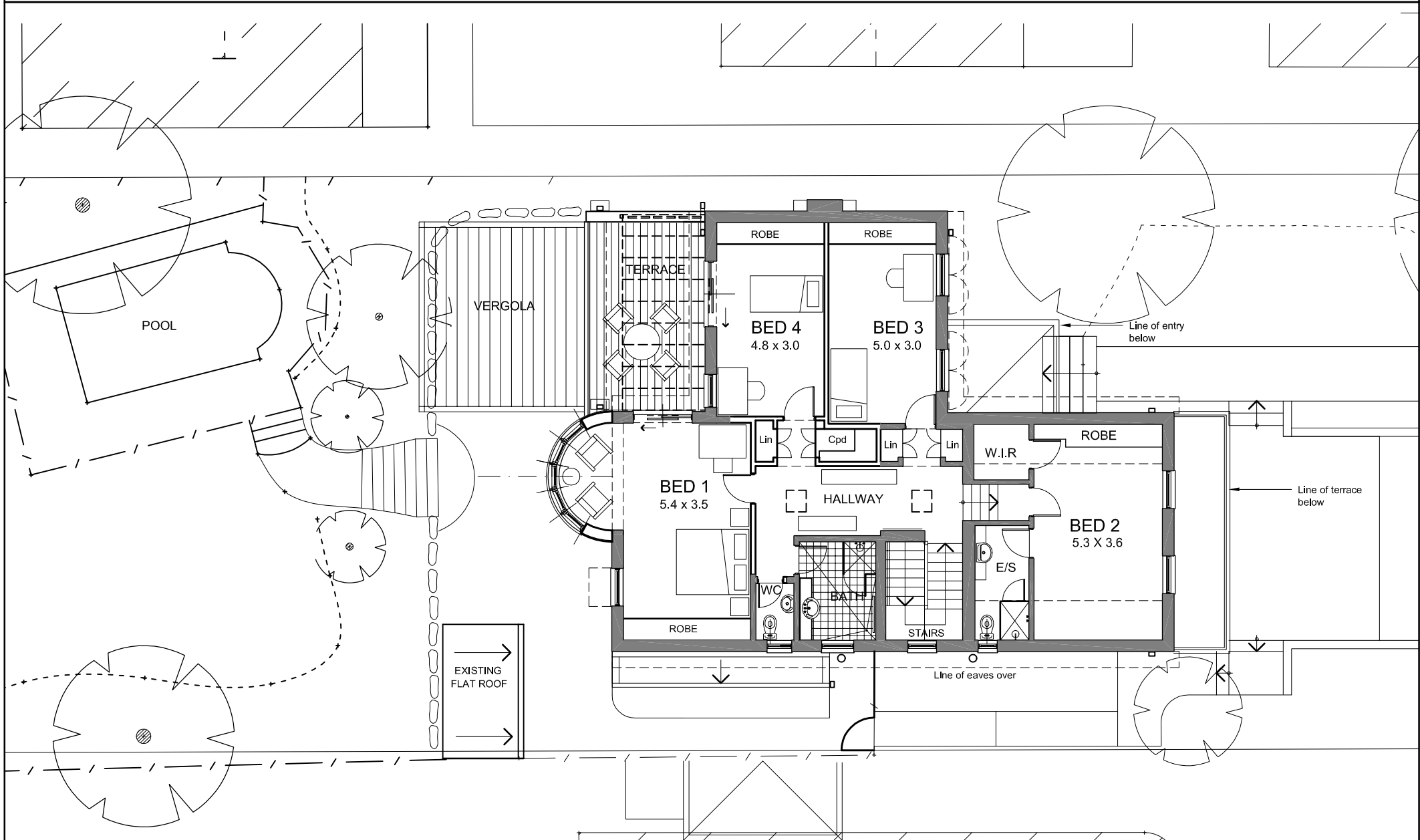

1 PLAN - FIRST FLOOR
- PROPOSED 1:100
CAD REF: PLAN1

Trevor Hall Architects

21 Albert Street
Erskineville NSW 2043
trevor@hallarchitects.com.au

Tel: 02 9557 6396
Fax: 02 9557 6397
Mob: 0414 575 950

GEORGIAN REVIVAL - NEUTRAL BAY
ADDITIONS AND ALTERATIONS

Client: FAMILY HOME
Drawing Title: PROPOSED PLANS

Date: 03.08.2001
Drawing Number: 0124/A / 14
Scale: 1:100
Revision: 00